2004 CASCADE™

TRAVEL TRAILERS & FIFTH WHEELS

Coachmen®
Recreational Vehicles

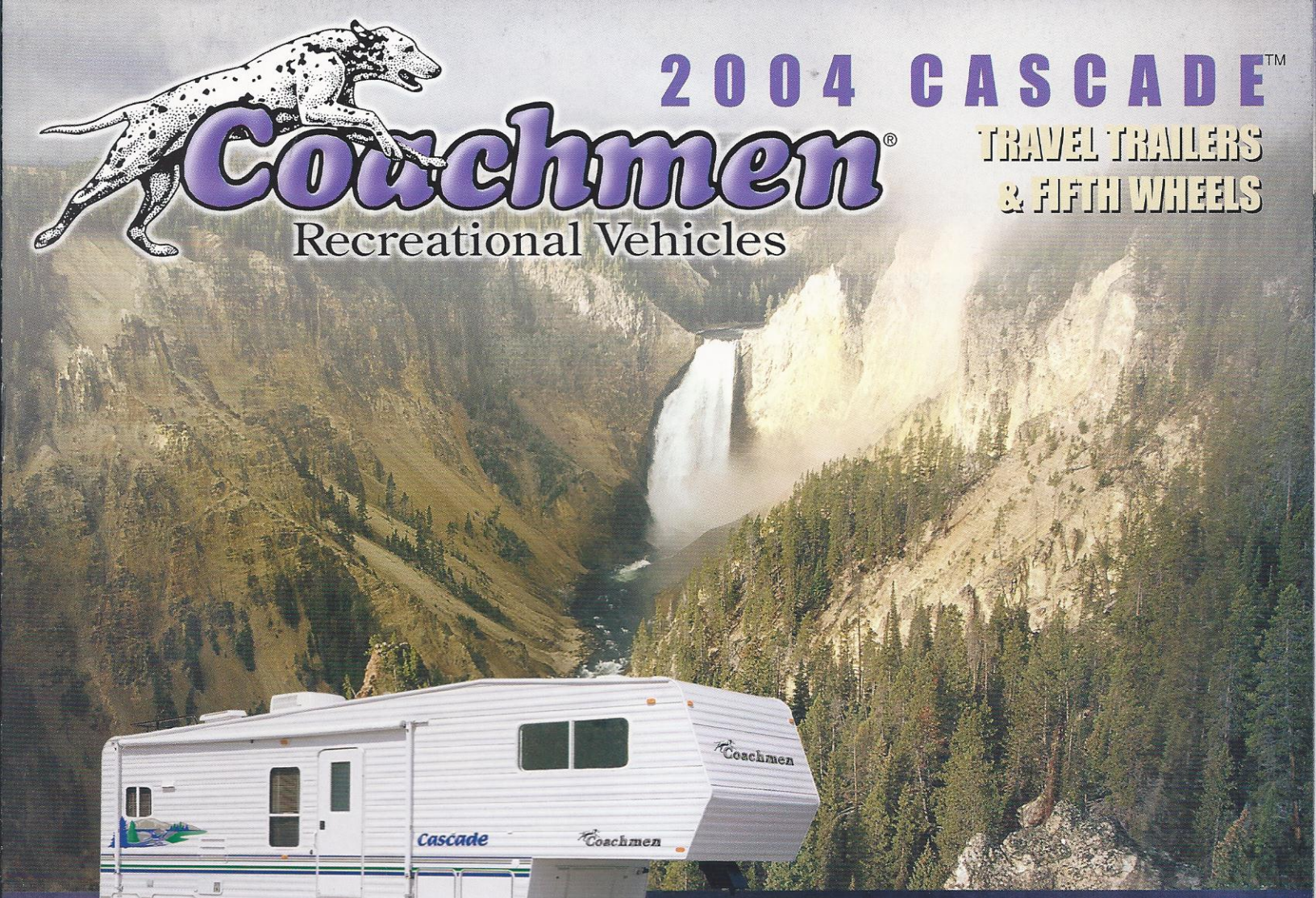

Leader to the Great Outdoors®

2004 Cascade

The stunning interior of every Cascade™ is packed with valuable features such as: mortise and tenon cabinetry, self-edged countertops, high spout faucet, large double bowl sink, color coordinated interior decor and optional slideroom overhead cabinets.

Cascade™ Travel Trailers and Fifth Wheels by Coachmen RV have something for everyone. The Cascade™ blends together "old fashioned" quality and value. Whether you are a first time buyer or an experienced veteran you are sure to appreciate the spacious floorplans, solid construction and quality appointments that are built into each Cascade.™

Exceptional value doesn't mean sacrificing the finer things. You'll be surrounded by deluxe appointments such as mortise and tenon cabinetry and plush residential style furnishings from the moment you step into the Cascade.™ Cascade's diverse floorplans, fabric selections and available option packages afford the opportunity to create a Cascade™ that is perfect for you.

When it's time to put on your traveling shoes, wherever the destination, Cascade™ lets you travel with peace of mind.

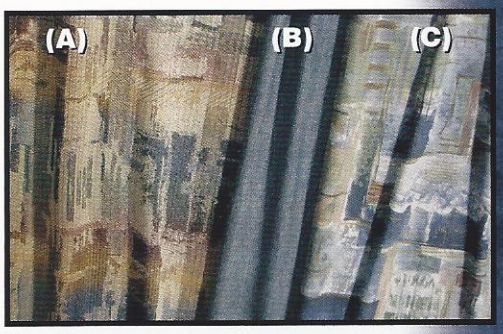

Blue Stone

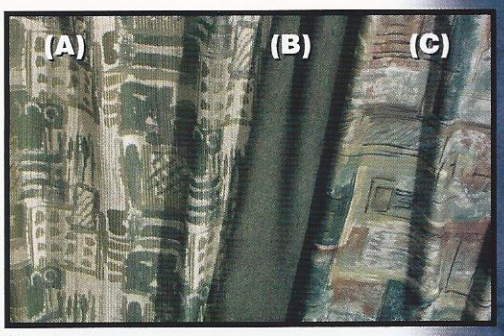

Simply Sage

Fabric Key—A. Main B. Accent C. Bedspread

Decor Selections

Dazzling interiors feature skillfully coordinated upholstery and window treatments. Coachmen RV chooses only top-grade fabrics wear-dated as heavy-duty. These fabrics have been tested for durability beyond 15,000 double rubs (in and out action) to simulate heavy usage. An average chair in an American home is subjected to only 3,000 double rubs per year.

Coachmen®
Recreational Vehicles

2004 Cascade

Step into a Cascade™ travel trailer or fifth wheel by Coachmen and see the outstanding value that is designed into every coach. It's sometimes the things you can't see, like our **SureLine**™ Electrical Harness or the **Flair-It**™ water lines that set us apart from the crowd, while other times it's the items that are easily visible from inside or outside the coach. Take a minute to see a few of the benefits that set us apart from the rest.

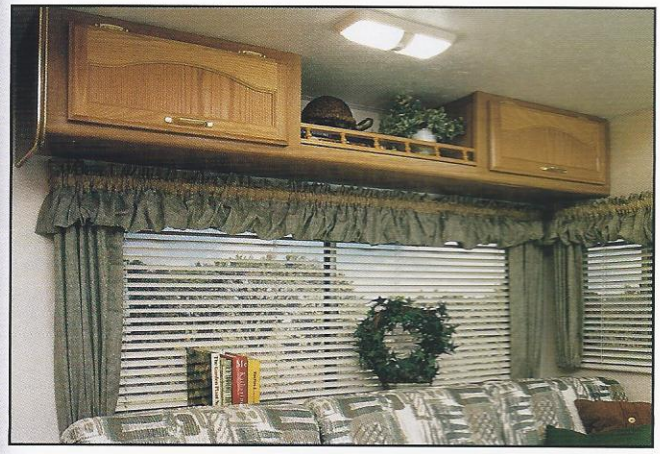

Optional Slideroom overhead cabinets and shelves add valuable additional interior storage for your belongings.

All island queen beds have a large storage bay underneath that is easily accessible with the help of two gas struts.

*The Coachmen **EVEN COOL**™ air conditioning system is ducted through the crowned roof, and utilizes AMOCO insulated ductwork with radiused corners to provide for maximum cooling efficiency.*

Even Cool™
By Coachmen

A one-piece ABS tub surround provides a protective wall barrier and is a seamless easy to clean surface with custom built in shelving for your shower supplies.

Working slider windows are used on the slideroom ends to maximize airflow and circulation. Coachmen goes the extra mile for your comfort.

The deluxe exterior entertainment center features a 110 volt outlet, two marine grade speakers, headphone jacks with independent volume control, phone jacks, and a co-axial antenna / cable jack.

An optional diamond plate stone guard and bumper cover provides an attractive, durable layering that is extremely resistant to stone chips and other road debris that you may come across in your travels.

Features Galore

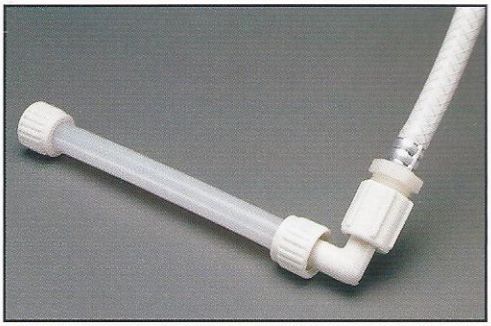

Flare-It™ compression fitting water line system reduces the number of fittings used (approximately 56% less). Fewer fittings means lower risk of a leak occurring.

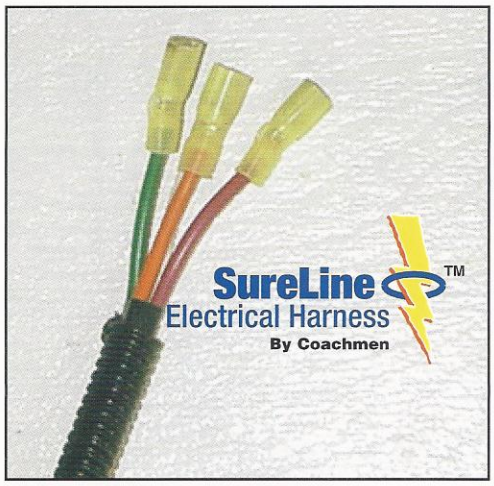

*Coachmen's **SureLine™** Electrical Harness provides color coded wiring and specific wiring schematics for easy serviceability. High quality automotive electrical connectors and Autoloom protective covering make for a reliable and durable harness. The wires are grouped together and neatly tucked into the framework under the coach, safe from road debris.*

Our standard metal drawer glides with glide wheels provide a friction-free sliding drawer that is extremely durable. The drawer glides also act as a catch so that the drawer will not slide open during travel. Simply lift up and pull to open the drawers.

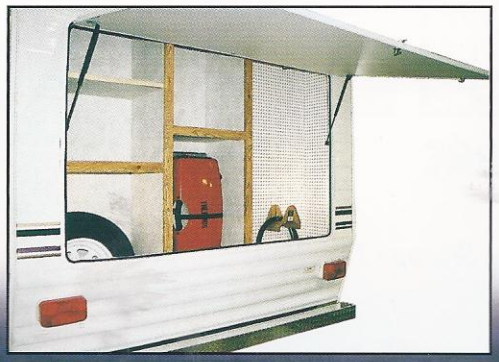

The enormous rear garage storage easily opens with the assistance of 2 gas struts. There is plenty of storage space with several shelves and a standard hose rack. (Select Models)

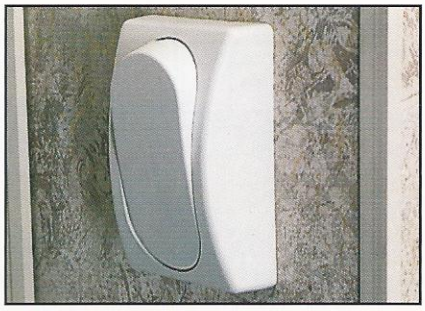

Don't fumble around late at night looking for a tiny light switch. The extra large toggle wall switches are conveniently located and can be flipped on/off with the palm of your hand.

All Coachmen RV products come standard with an LP leak detector, fire extinquisher, smoke detector, and carbon monoxide detector for your safety.

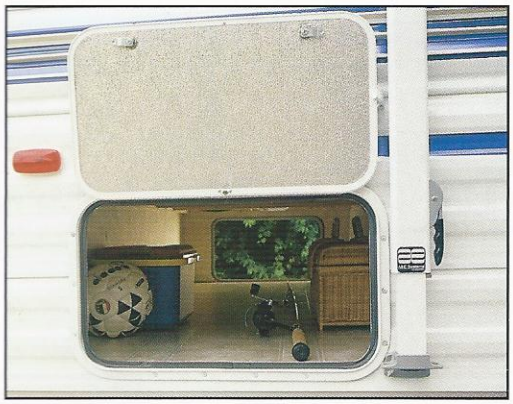

Exterior storage has been utilized to its fullest with large locking storage doors. All baggage doors are radiused to eliminate snags and scratches as you walk by, and have a door catch that conveniently holds it open while you search for your gear.

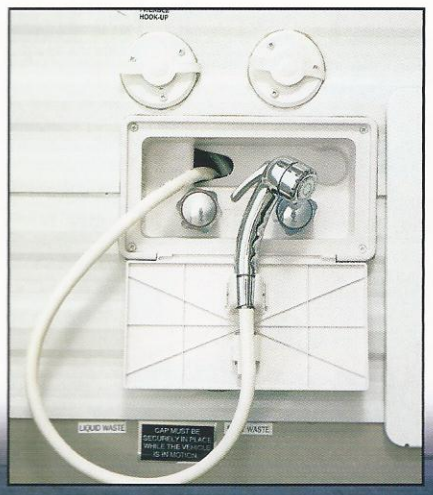

The deluxe outside shower features an ergonomically designed sprayer and can be conveniently tucked away in its own storage bay.

2004 Cascade

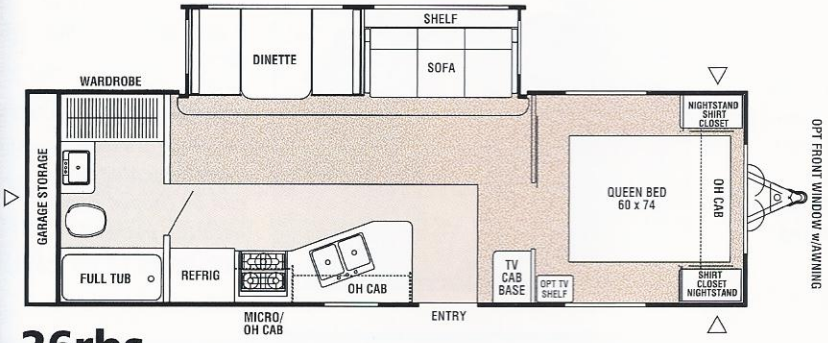

26rbs

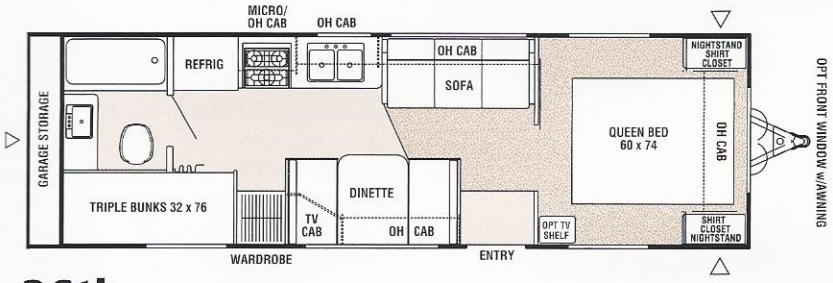

26tb

27rls

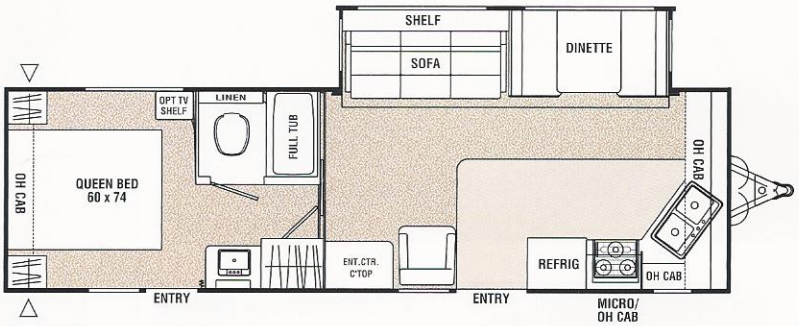

29fkcs

Indicates Carpeting *Indicates Outside Storage Location*

2004 Travel Trailer Floorplans

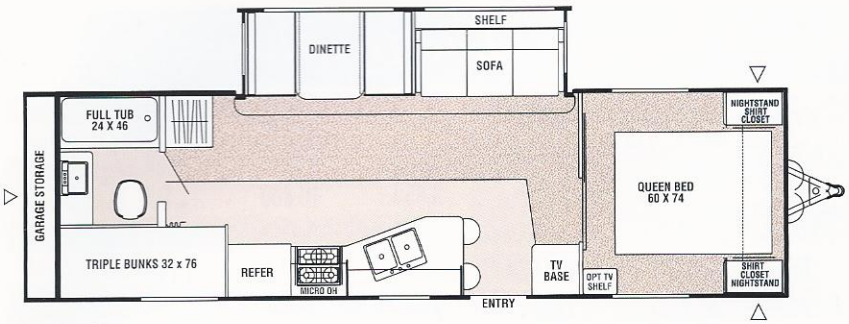

30tbs

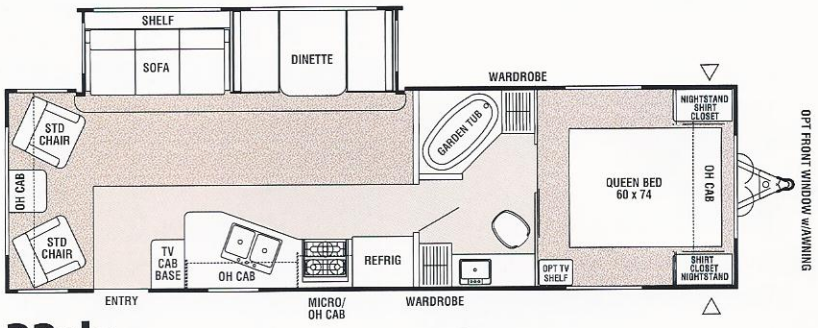

32rls

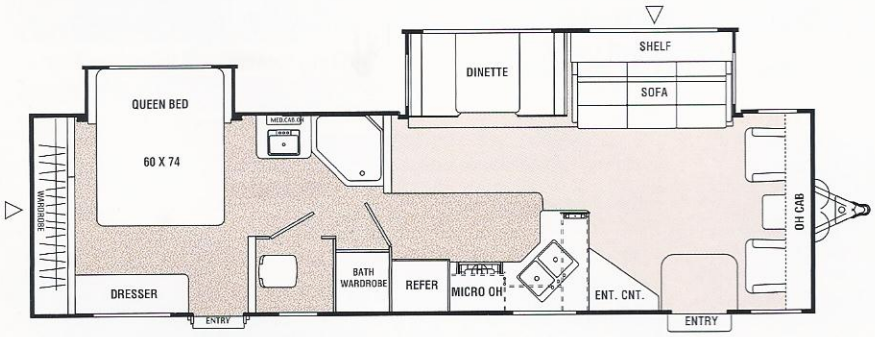

33fls

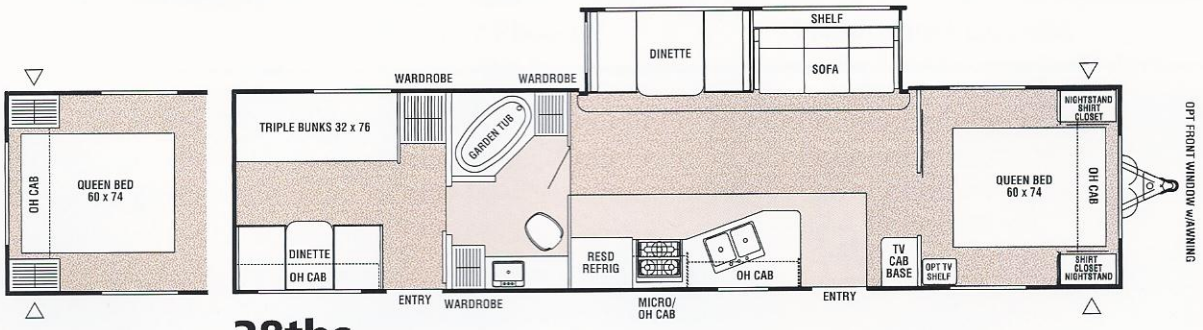

38tbs

Coachmen®
Recreational Vehicles

2004 Cascade

2004 Cascade Travel Trailer Specifications

	26rbs	26tb	27rls	29fkcs	30tbs	32rls	33fls	38tbs
Base Weight	6,025†	4,999†	6,300†	6,593	6,675†	6,485	7,363	7,468
GVWR	8,800†	7,600†	8,900†	8,940	8,800†	8,850	10,800	11,160
Carrying Capacity	2,775†	2,601†	2,600†	2,437	2,125†	2,365	3,437	3,692
Hitch Weight	800†	650†	900†	940	800†	850	1,110	1,160
Axle Weight	5,225†	4,349†	5,400†	5,653	5,875†	5,635	6,253	6,308
Interior Height	6' 9"	6' 9"	6' 9"	6' 9"	6' 9"	6' 9"	6' 9"	6' 9"
Exterior Height*	10' 2"	9' 9" △	10' 2"	10' 2"	10' 2"	10' 2"	10' 2"	10' 3"
Exterior Length	29' 1"	29' 2"	29' 10"	31' 3"	30' 8"	32'3"	34'0"	38'3"
Exterior Width	8'2"	8'2"	8'2"	8'2"	8'2"	8'2"	8'2"	8'2"
Hitch Pin Height	19"	16"/19"	19"	19"	19"	19"	19"	19"
Sleeping Capacity	6	8	6	6	8	6	6	10
Fresh Water Capacity (gal.)	27	27	42	42	42	27	42	27
Waste Water Capacity (gal.)	37	37	40	40	40	37	40	37
Grey Water Capacity (gal.)	37	37	40	42	40	37	40	37
Water Heater Capacity (gal.)	6	6	6	6	6	6	6	6
LP Gas Capacity (lb.)	60	60	60	60	60	60	60	60
Furnace Rating (x 1,000)	25	25	30	30	30	34	34	34
Tire Size	ST225/75D15C	ST205/75D15C	ST225/75D15C	ST225/75D15D	ST225/75D15D	ST225/75D15C	ST225/75D15D	ST225/75D15D

* Add 10" for Roof Air Conditioner † = Estimated at time of printing △ Add 3" for Straight Axle

Base Weight: The weight of the unit with no fluids, cargo, optional equipment or accessories.

GVWR (Gross Vehicle Weight Rating): The maximum permissible weight of the unit, including the Base Weight plus all fluids, cargo, optional equipment and accessories. For safety and product performance, do not exceed the GVWR.

Carrying Capacity: The difference between the Base Weight and the GVWR. This is the amount of weight available for all fluids, cargo, optional equipment and accessories. The actual "loaded" weight will depend on the equipped unit and the owner's individual choice of cargo, etc.

Wider Widths: Numerous Coachmen floorplans feature the "wide body" design concept, which gives you significantly enhanced interior living space and innovative floorplans.

In making your purchase decision, you should be aware that a few states restrict access on some or all roads within the state to vehicles with a maximum 96" width, although special road usage permits may be available. Vehicles up to 102" in width are permitted in the vast majority of states. You should confirm the road usage laws in the states of interest to you before making your purchase decision. If width is of concern to you, we invite you to consider the broad array of other Coachmen models offered in the standard 96" width.

All information contained in this brochure is believed to be accurate at the time of publication. However, during the model year, it may be necessary to make revisions and Coachmen reserves the right to make all such changes without notice, including changes in prices, colors, materials, equipment and specifications, as well as the addition of new models and the discontinuance of models shown in this brochure. Therefore, please consult with your Coachmen dealer and confirm the existence of any materials, design or specifications that are material to your purchase decision.

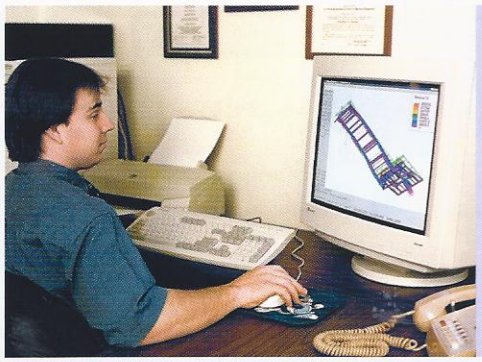

Engineering

At Coachmen RV, we utilize and rely on advanced computer technology to design and engineer a reliable and safe vehicle for you and your family. Finite Element Analysis helps evaluate structural integrity of components and systems quickly and efficiently. 3-D model simulations and numerous other process and software systems are also used in the design and development of Coachmen recreational vehicles to build the quality and reliability that you expect from Coachmen.

2004 Travel Trailer Standards & Options

Cascade Travel Trailer Standard Features

INTERIOR AND DECOR

- New Shine Oak Finish Cabinets
- Linoleum Flooring - Kitchen & Bath
- Partial Carpet with Pad
- Mini Blinds – Coach
- Mini Blinds – Bedroom (Except w/Bunks)
- Booth Dinette
- Jack Knife Sofa
- Two Bar Stools (30TBS)
- Two Swivel Rockers (32RLS, 33FLS)
- One Swivel Rocker (27RLS, 29FKS)
- Hardwood Mortise & Tenon Cabinet Doors
- Coat Rack
- Soap Dish
- Knife Holder
- Fire Extinguisher
- Smoke Alarm
- LP Leak Alarm

GALLEY

- 3-Burner (High Output) Range with Oven
- Power/Lighted Range Hood
- Flush Mount, Double Door Refrigerator (Except 38TBS)
- Large Residential Refrigerator (38TBS)
- Monitor Panel
- Double Bowl Stainless Steel Sink

SLEEPING

- Queen Bed
- Triple Bunks (26TB, 30TBS, 38TBS)
- Deluxe Innerspring Mattress (QB) – 312 Coil
- Bedspread
- Bedlift System on Island QB

ELECTRICAL/HEATING/ AIR CONDITIONING

- 30-Amp. Service
- Outside Receptacle GFI
- Patio Light
- LP Light
- Double 30 LB LP Bottles w/Auto Change-Over
- 25,000 BTU E.I. Furnace (26TB, 26RBS)
- 30,000 BTU E.I. Furnace (27RLS, 29FKCS, 30TBS)
- 34,000 BTU E.I. Furnace (32RLS, 33FLS, 38TBS)
- In-Floor Ducted Heat

BATH AND WATER

- Marine Toilet
- Power Bath Vent
- 6-Gallon Water Heater
- Water Heater By-Pass Valve
- Demand Water Pump
- Decorative Bath Hardware
- Medicine Cabinet
- One-Piece ABS Tub Surround

EXTERIOR/CONSTRUCTION

- Safety Glass Radius Windows
- Rear Hose Storage Steel Bumper
- Electric Flush Floor, Slide Out (Slide Models)
- Retractable Stabilizer Jacks (Slide Models)
- Rubber Roof
- Fiberglass Insulation
- Gutter Rail
- Single Entry Step (Non-Slide Models)
- Triple Entry Steps (Slide Models)
- Secondary Entrnce Door (29FKCS, 33FLS, 38TBS)
- Dead Bolt Lock(s)
- Straight Axles (Slide Models)
- I-Beam Chassis Construction
- Radius Compartment Doors
- Radius Entrance Door
- Rear Garage Storage (26TB, 26RBS, 30TBS)

Make it Personal!

Select from the Optional Equipment listed below to build your Cascade Travel Trailer your way.

☐ Deluxe Package

- –DLX Decal
- –13,500 BTU Ducted Roof Air Conditioner
- –Patio Awning
- –6-Gallon Gas/Electric E.I. Water Heater
- –TV Antenna and Rotor Package
- –Cable TV Jack
- –Microwave Oven
- –AM/FM Stereo w/ CD
- –Bedroom TV Shelf
- –Phone Jack
- –Owners Information Package

☐ Premier Package

- –Deluxe Package Items
- –Premier Decal
- –Roof Ladder
- –Diamond Plate Front Stoneguard & Bumper Cover
- –Deluxe Sofa w/Hide-A-Bed (Slide Models)
- –Front Window w/ Stoneguard Awning
- –Outside Shower
- –Spare Tire Kit
- –LP Bottle Cover
- –Double Insulation
- –3 Additional 12V Outlets
- –Slideout Room Awning- Bedroom (33FLS)
- –Slideout Room Awning- Coach (All Slide Models)

☐ Additional Options

- –Sliding Patio Door w/Grab Handle (32RLS, 38TBS)
- –Grill-2-Go (26TB, 26RBS, 30TBS)
- –Staight Axles (Non-Slide Models)
- –CSA Upfit
- –Filon Fiberglass Sidewalls
- –Roof Ladder (Except 26TB, 26RBS, 30TBS)
- –Rear Queen Bed (38TBS)

Coachmen® Recreational Vehicles

2004 Cascade

525tbs

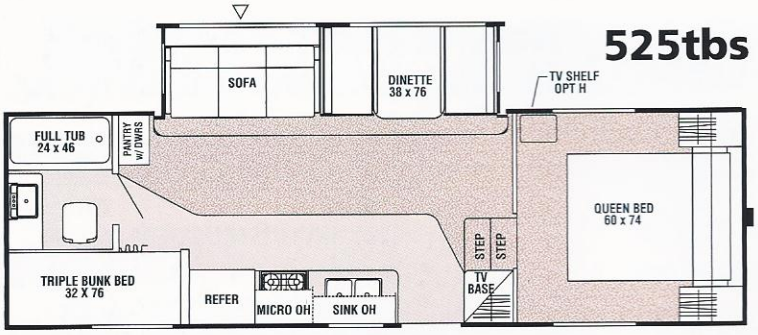

2004 Fifth Wheel Floorplans

526rls

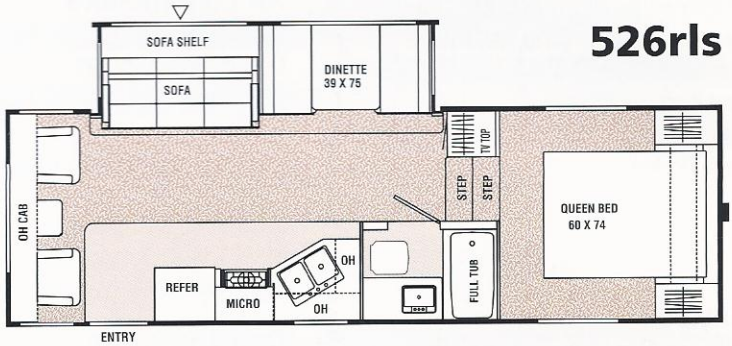

Indicates Carpeting

Indicates Outside Storage Location

2004 Cascade Fifth Wheel Specifications

	525tbs	526rls
Base Weight	6,000†	6,000†
GVWR	8,600†	8,600†
Carrying Capacity	2,600†	2,600†
Hitch Weight	1,300†	1,260†
Axle Weight	4,700†	4,740†
Interior Height (bedroom)	5'4"	5'4"
Exterior Height*	11' 2"	11' 2"
Exterior Length	27' 11"	27' 4"
Exterior Width	8'2"	8'2"
Hitch Pin Height	45"	45"
Sleeping Capacity	8	6
Fresh Water Capacity (gal.)	42	42
Waste Water Capacity (gal.)	37	37
Grey Water Capacity (gal.)	37	37
Water Heater Capacity (gal.)	6	6
LP Gas Capacity (lb.)	60	60
Furnace Rating (x 1,000)	25	25
Tire Size	ST225/75D15C	ST225/75D15C

* Add 8" for Roof Air Conditioner † = Estimated at time of printing

Base Weight: The weight of the unit with no fluids, cargo, optional equipment or accessories.

GVWR (Gross Vehicle Weight Rating): The maximum permissible weight of the unit, including the Base Weight plus all fluids, cargo, optional equipment and accessories. For safety and product performance, do not exceed the GVWR.

Carrying Capacity: The difference between the Base Weight and the GVWR. This is the amount of weight available for all fluids, cargo, optional equipment and accessories. The actual "loaded" weight will depend on the equipped unit and the owner's individual choice of cargo, etc.

Wider Widths: Numerous Coachmen floorplans feature the "wide body" design concept, which gives you significantly enhanced interior living space and innovative floorplans.

In making your purchase decision, you should be aware that a few states restrict access on some or all roads within the state to vehicles with a maximum 96" width, although special road usage permits may be available. Vehicles up to 102" in width are permitted in the vast majority of states. You should confirm the road usage laws in the states of interest to you before making your purchase decision. If width is of concern to you, we invite you to consider the broad array of other Coachmen models offered in the standard 96" width.

All information contained in this brochure is believed to be accurate at the time of publication. However, during the model year, it may be necessary to make revisions and Coachmen reserves the right to make all such changes without notice, including changes in prices, colors, materials, equipment and specifications, as well as the addition of new models and the discontinuance of models shown in this brochure. Therefore, please consult with your Coachmen dealer and confirm the existence of any materials, design or specifications that are material to your purchase decision.

2004 Fifth Wheel Standard Features & Options

Cascade™ Fifth Wheel Standard Features

INTERIOR AND DECOR

- New Shine Oak Cabinets
- Residential Metal Drawer Guides
- Partial Carpet with Pad
- Linoleum Flooring – Kitchen & Bath
- Mini Blinds – Coach
- Mini Blinds – Bedroom (N/A with Bunks)
- Booth Dinette
- Jack Knife Sofa
- Two Swivel Rockers (526RLS)
- Hardwood Mortise & Tenon Cabinet Doors
- Knife Holder
- Coat Rack
- Soap Dish
- LP Leak Alarm
- Fire Extinguisher
- Smoke Alarm

GALLEY

- 3-Burner (High Output) Range with Oven
- Power/Lighted Range Hood
- Flush Mount, Double Door Refrigerator
- Stainless Steel Sink

SLEEPING

- Queen Bed
- Triple Bunk Bed(s) (525TBS)
- Deluxe Innerspring Mattress (QB)– 312 Coil
- Bedspread
- Bedlift System on Island QB

ELECTRICAL/HEATING/ AIR CONDITIONING

- 30-Amp Service
- Outside Receptacle GFI
- Patio Light
- LP Light
- Double 30 lb. LP Bottles w/Auto Change over
- 25,000 BTU E.I. Furnace (525TBS, 526RLS)
- In-Floor Ducted Heat

BATH AND WATER

- Marine Toilet
- Power Bath Vent
- One Piece ABS Tub Surround
- 6-Gallon Water Heater
- Water Heater By-Pass Valve
- Demand Water Pump
- Decorative Bath Hardware
- Medicine Cabinet
- Below Floor Low Point Drains

EXTERIOR/CONSTRUCTION

- Rubber Roof
- Fiberglass Insulation
- Gutter Rail
- Rear Hose Storage Steel Bumper
- Triple Entry Steps – Primary Door
- Dead Bolt Lock(s)
- Electric Rack and Pinion Slide-Out Room
- Flush Floor Main Slide-Out Room
- Retractable Stabilizer Jacks
- Straight Axles
- Rally Wheels
- Clear Safety Glass Radius White Windows
- Wrapped Lower Sidewalls
- Radius Entrance Door
- Radius Baggage Doors
- Metal Siding
- I-Beam Chassis Construction

Coachmen® Recreational Vehicles

Make it Personal!

Select from the

Optional Equipment

listed at right to build your Cascade™ Fifth Wheel your way.

☐ **Deluxe Package**

- –13,500 BTU Ducted Roof Air Conditioner
- –Patio Awning
- –6-Gallon Gas/Electric E.I. Water Heater
- –TV Antenna and Rotor Package
- –Cable TV Jack
- –Microwave Oven
- –AM/FM Stereo w/CD
- –Bedroom TV Shelf
- –Main Slideroom Overhead(s)
- –Outside Shower
- –Phone Jack
- –Owner's Information Package

☐ **Premier Package**

- –Deluxe Package Items
- –Deluxe Sofa w/Hide-A-Bed
- –Roof Ladder
- –Slideout Room Awning- Coach
- –Spare Tire

TAKE TIME TO DISCOVER THE COACHMEN STORY

Services & Tools

- ***Industry Leading Buckstopper™ Warranty –*** Coachmen's exclusive Buckstopper™ Limited Warranty provides one-year coverage on most parts, components and appliances. Coachmen stands behind their product and is supported by a network of over 300 service centers.

- ***Two Year Structural & Major Components Manufacturer's Warranty –*** Coachmen provides a two-year structural and major components manufacturer's warranty, along with a complete written Warranty Summary Guide, for your peace of mind.

- ***Comprehensive Owners Information Guide –*** For your convenience we offer published materials on key equipment and options, as well as information pertaining to the function of important components. We also offer a true ***Trouble Shooting & Maintenance Guide*** for the simple answers to frequently asked questions.

- ***Toll Free Service Numbers –*** These toll free phone numbers provide you with direct access to a Coachmen RV Service Representative.

- ***Dealer Support Tools –*** Coachmen makes sure that their dealers are well equipped and trained to service your needs with: Systems Manuals, PDI Manuals, Electronic Parts Catalogs, Coach-Link® "On-Line" Electronic Dealer Communication System, and continual service training.

- ***Service Support Center Web Site –*** Coachmen provides you access to key information 24-hours a day through the Internet. On-line you can find a Service Dealer Locator, Maintenance Information, Trouble Shooting Information, Product Warranty Information, Customer "E-Assistance", Frequently Asked Questions (FAQ's), and Publications ordering dating back to 1972 models.

- ***Priority Parts Ordering –*** Coachmen provides a program for overnight parts shipment in critical repair situations.

- ***Ultimate Satisfaction First℠ –*** Coachmen cares about their customers. We reach out through our customer surveys to gather valuable information, suggestions and feedback regarding your purchase and ownership experiences. Listening to our customers helps us achieve your "Ultimate Satisfaction First".

Hidden Quality Makes the Difference

Coachmen RV is committed to providing a high quality, reliable, and innovative product. We know that quality extends far beyond the "glitz" of a recreational vehicle and often, the most important aspects of quality are hidden in the design and construction of the coach. That's why Coachmen designs quality into our products up-front, through computer aided design and analysis software. This helps to assure appropriate weight distributions, structural integrity, alignment of the various parts and components and overall reliability of the design.

Our attention to quality does not stop on the computer screen, as all of our major product designs undergo rigorous road tests, rain booth testing, complete compliance audits for all codes, standards and safety related items, and comprehensive product audits.

Coachmen designs, builds and markets a superior product, for reasons that may not always be easy to see, however are very easy to appreciate down the road. Our hidden quality equates to high value, which can be critical to your long-term satisfaction.

Coachmen Caravan Camping Club™

Coachmen Caravan Camping Club is your ticket to making friends for life. Share old stories and make new, in the company of fellow Coachmen Caravan members. With the purchase of a Coachmen RV, you are invited to join the nation's largest manufacturer sponsored RV club with a ***FREE 1st year basic membership or discounted Platinum membership*** . As part of the Coachmen Caravan family, you will receive incredible membership benefits that will help to ensure your safety and enjoyment throughout your RV experiences. Enjoy your Coachmen RV more with the Coachmen Caravan Camping Club.

Leader to the Great Outdoors®

Coachmen RV Company is a proven leader in the RV Industry with over 38 years of experience. We are dedicated to providing a high quality, reliable, and innovative product backed by high quality service support. Our mission is simple … to meet and exceed your expectations and to make your total RV experiences memorable and enjoyable!

Coachmen RV Company … A Great Product, A Great Company, A Great Name!
Coachmen RV Company … Leader to the Great Outdoors®

JERRY'S TRAILERS & CAMPERS
2601 S. 13th St
Norfolk, NE 68701
(402) 371-1306

Coachmen®
Recreational Vehicles

Visit our website at: www.coachmenrv.com

Coachmen Recreational Vehicle Company, LLC
P.O. Box 30, Middlebury, IN 46540 • P.O. Box 948, Fitzgerald, GA 31750

© Copyright 2002 Coachmen Recreational Vehicle Company LLC—All Rights Reserved Litho in USA 11/02